

A man and a woman are in a print shop. The man, on the left, is wearing a blue sweater and is looking at a large sheet of paper. The woman, on the right, is wearing a white shirt and a grey cardigan, and is holding the paper. They are standing in front of a large stack of paper. The background shows a print shop environment with shelves and equipment.

delaware

the ultimate playbook for print & packaging

innovate, automate, and
optimize your workflows FAST

we commit. we deliver.

table of contents

industry overview	3	SKU Cockpit	19
industry challenges	5	Sales & Distribution Cockpit	19
FAST print & packaging	7	Sequence/Combined Production Planning Cockpit	19
faster time-to-market	9	Composer	20
improved shop floor control (MES)	10	Roll Management Cockpit	20
optimized production planning	11	PP/DS Extensions for Specific Scheduling Requirements	20
conclusion	12		
the delaware difference	13		
contact us	14		
appendix - solution components	15		
Print & Packaging Best Practices for SAP S/4HANA	17		
Predefined Product Structures for Sheet-Fed Products	17		
Technical Document Interface	17		
Engineering Cockpit	18		
Pricing Cockpit	18		
SAP-JDF-Interface for Prepress Workflow Management	18		



industry overview

Technology innovations have the potential to disrupt the print and packaging industry.

In today's tough economic environment with shrinking margins and uncertain growth prospects, investments in IT are more important than ever because the right technology can lower costs, increase revenue, and ensure operational excellence. When companies are burdened with old and obsolete technology, the value realization opportunities are even greater. Print and packaging is an industry where technology can have an outsized impact.

Serious barriers to technology-enabled transformation exist today in the print and packaging industry because of substantial and entrenched technical debt accumulated over the years. Heavily customized legacy systems, too many detached point solutions to compensate for inadequate system functionality, and disparate process and data silos are all thwarting business transformation. Efforts to modernize and digitize are all put at risk.

Achieving the promises and benefits of connected end-to-end digital business processes (Industry 4.0) requires a solid and agile technology foundation and architecture - one that is agile enough to support and grow with constantly evolving technologies.

This can be achieved with a state-of-the-art ERP solution such as delaware's SAP S/4HANA / FAST print & packaging solution. The FAST technology platform allows companies to leapfrog to Industry 4.0.



With industry best practices and end-to-end digital workflows, print and packaging companies achieve:

- **Lower implementation costs** because industry processes are available pre-configured, right out-of-the-box
- **Increased productivity** through automation, functional cockpits, and digital workflows
- **Reduced waste** due to combining orders on one roll or sheet
- **Increased capacity** due to less rework and optimized scheduling
- **Decreased ERP implementation risks** because of proven industry best practices on standard SAP S/4HANA
- **Reduced reliance on Excel spreadsheets** and offline, ad hoc databases
- **Improved compliance** with regulations and new legislation through agile digital workflows

Successful companies possess efficient, effective, and agile business processes across their entire value chain. FAST print & packaging helps print and packaging companies achieve these capabilities with industry best practices right out-of-the-box.



industry challenges

Are these challenges and pressures familiar?



Entrenched technical debt



old, obsolete, and unstable legacy systems and platforms that are highly customized and not upgradeable



Inadequate functionality for industry processes



industry best practices not available in standard software functionality



Predominance of manual processes and workarounds



stopgap manual interventions to compensate for substantial gaps in processes and functionality



Disparate data silos



issues with master data like management of SKUs and product specifications

Why now...

Because technology modernization with digitalization is becoming a vital requirement to produce the tangible business outcomes needed to drive profitability and growth. FAST print & packaging has been architected to resolve the technical challenges facing the industry; digital workflows and automation are enabled by seamlessly connecting and integrating machines (IoT), end-to-end business processes, master data, and customers' specifications.



lower costs



increase revenue



ensure operational excellence



best practices for real business outcomes

“The delaware FAST print & packaging solution reduces cost, waste, and downtime to help expand margins and enable future growth through faster production cycles and increased capacity.”

delaware's FAST print & packaging solution

delaware's FAST print & packaging is an integrated end-to-end ERP solution for the print and packaging industry based on best practice industry processes. It is built on and powered by standard SAP S/4HANA. Through digital workflows and business process automation, FAST print & packaging is a game-changing technology platform.

Solution Proposition:



Faster Time-to-Market

- Based on SAP Mill Industry best practices
- Pre-configured solution components
- Best practice business processes standard in SAP S/4HANA



Improved Shop Floor Control

- Automation
- Traceability
- IoT integration
- Digital workflows



Optimized Production Planning

- AI-enabled sequencing
- Dynamic scheduling
- Combined orders to reduce waste
- Pre-configured Industry Master Data Model



The delaware FAST print & packaging solution is pre-configured with best practices specific to the print and packaging industry:

- Flexible data model with master data control over SKUs
- Manufacturing Execution System (MES) with specific industry functionality
- Smartly designed solution components
- Functional cockpits (grouping of transactions to accelerate transactional processing)
- Product lifecycle management
- Configure-Price-Quote (CPQ) processes
- Make-to-Order processes
- Engineer-to-Order processes
- Robust business intelligence to optimize planning and scheduling
- IoT (Internet of Things) integrations
- CAD software integrations for better control over design, graphics, and artwork

The solution empowers users to create flexible master data through the complete product lifecycle. It enables rule-based validation of customer requirements against manufacturing capabilities, enabling exceptional control of processes on the shop floor, and then optimizes bill of material (BoM) creation and routings. By digitizing workflows, it facilitates the combining of production orders through its AI-sequencing capabilities for detailed scheduling.



faster time-to-market

Because print and packaging best practices have been integrated into standard SAP S/4HANA, very little customization, if any, is needed to implement the delaware FAST solution. Standard processes are available right out-of-the-box with pre-configured solution components specific to the print and packaging industry. This means that implementations are significantly faster.

“ Implementations are typically **40% faster** because out-of-the-box print and packaging best practices eliminate the need for major customizations. ”

The FAST solution has been designed and refined by print and packaging professionals over the course of 30 years. Because of this deep-domain expertise, what works has been built directly into the solution while what does not work has been left out.

More than just speed and accelerated implementations, faster time-to-market also decreases total cost of ownership (TCO) because reducing the number of customizations and enabling the adoption of best practices lower costs throughout the entire software lifecycle:



Less expensive projects



Faster time-to-value



Reduced development costs



Reduced maintenance costs

improved shop floor control

FAST print & packaging's Manufacturing Execution System (MES) automates shop floor data collection with IoT-based batch and handling unit (HU) with managed GI/GR material flow, time, yield, and waste confirmations and integrated quality inspection result recording:

delaware offers an MES tailored for the print and packaging industry

- Single-/multi-plant cloud or on-premise deployment depending on customer business needs
- Addresses all requirements of shop floor data collection including HU-based material movements including GI & GR, label printing, quality inspection, and end-to-end batch & HU traceability
- Provides industry 4.0 capabilities with Sensor/PLC integration, visual and quality control, predictive PM/QM & OEE reporting
- delaware MES can be deployed on SAP MII, SAP BTP, or MS Azure (roadmap)

Industry 4.0 NOW ready MES Architecture

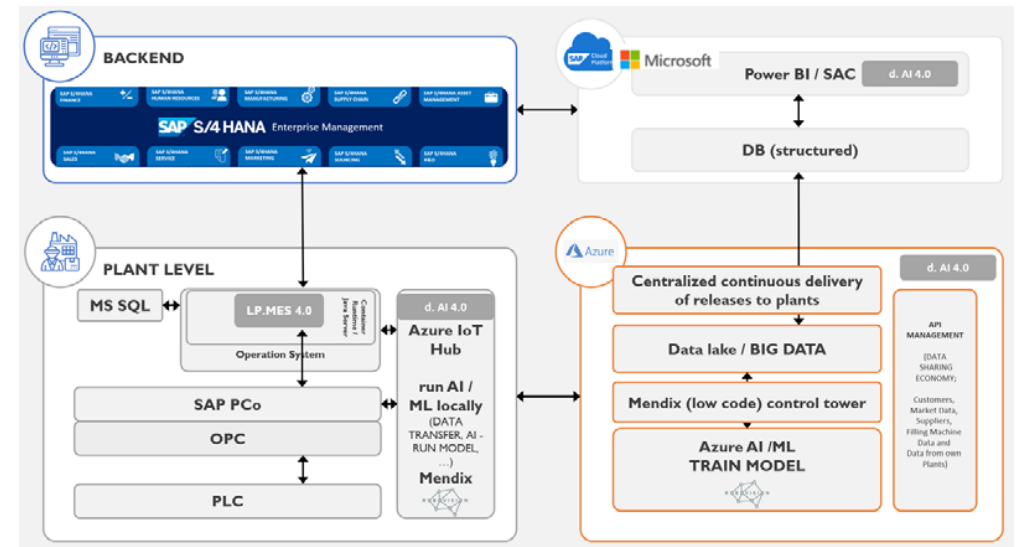

Automation of SAP transactions within end-to-end digital workflows cuts processing time by 90%. For example, material setup can be reduced from 20 minutes to under 2 minutes.



optimized production planning

Scheduling production runs is one of the most important and complex processes within print and packaging. The delaware FAST product data model plays an important part in the powerful planning functionality the solution offers for single or family packaging SKUs. It supports product specification lifecycle management with version and status control and integrates with packaging design software for structural and graphical one-up and sheet/roll layouts.

The master data model is at the core of FAST's production planning and scheduling capabilities. Using dynamic parameters and real business intelligence, the FAST platform supports AI-enabled order sequencing and combining of orders. With these capabilities, the operator can process multiple SKUs (two or more different SKUs on the same run) with similar coloring and structural designs on one sheet or roll, thereby eliminating unnecessary color and tool changes.

Other solution highlights include:

- Automating and accelerating co-printing decisions for short-run SKUs to increase run length to achieve higher output rates
- Reducing setup waste and make-ready time by decreasing ink and tool changes through improved product family campaign planning
- Leveraging alternative manufacturing layouts and work centers to reduce idle time in case of raw material shortages

Optimizing scheduling can bring tremendous value to operators. Combining multiple packaging designs increases capacity and reduces waste, leading to major costs savings for customers because of the costs and time involved in color and tooling changes. Finally, seamless IoT integrations with robots handling sheets and rolls enable full business processes automation (no need to manually key in data).



**Increase capacity
and throughput**



**Increase
productivity**



**Reduce
waste**



**Faster
turnaround**

conclusion

FAST print & packaging is pre-configured with industry best practices; built on and powered by standard SAP S/4HANA.



Faster
time-to-market



Improved shop
floor control

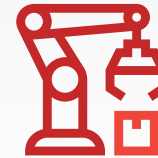

Optimized production
planning

Delivering lower TCO and operational savings with connected end-to-end business processes, digital workflows, and expanded transaction processing through operational cockpits and industry-specific functionalities

why choose us? the delaware difference



Pre-configured solutions

SAP certified accelerators built on best practices - we call them our FAST solutions

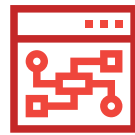

Deep industry knowledge

Specializing in complex print and packaging industry



Experienced consultants

Our subject matter experts have 15+ years of implementation experience



Best practice process framework

Business processes that are tested and validated to be industry best practices



Project implementation governance, methodologies and tools

We bring everything you need to make your project a success



Training academies

Curriculum, documentation, demonstrations, and hands-on exercises ready for roll-out to project teams or end users



Consistent track record

delaware has over 20 years of successful SAP delivery



Speed & agility tied to a business case

Leading the industry in speed of solution realization and program delivery tied to a robust business case

3500+ employees across 31 offices in 16 countries



If you'd like to learn more about delaware's FAST print & packaging solution, please message either John Gretter or Harbert Bernard

Our experts



John Gretter

John.Gretter@delawareconsulting.com



Harbert Bernard

Harbert.Bernard@delawareconsulting.com

delaware

we commit. we deliver.

appendix

12 solution components in delaware's FAST print & packaging solution for those looking for more details



The delaware FAST print & packaging solution is designed to meet business requirements “out-of-the-box” by providing pre-configured settings for industry best practice processes. It covers financial accounting, controlling, engineer-to-order, configure-price-quote, sales and service order management, materials management and procurement, production planning, process optimization and execution, quality management, and warehousing and shipping - with a flexible data model for each micro-vertical in the print and packaging industry.

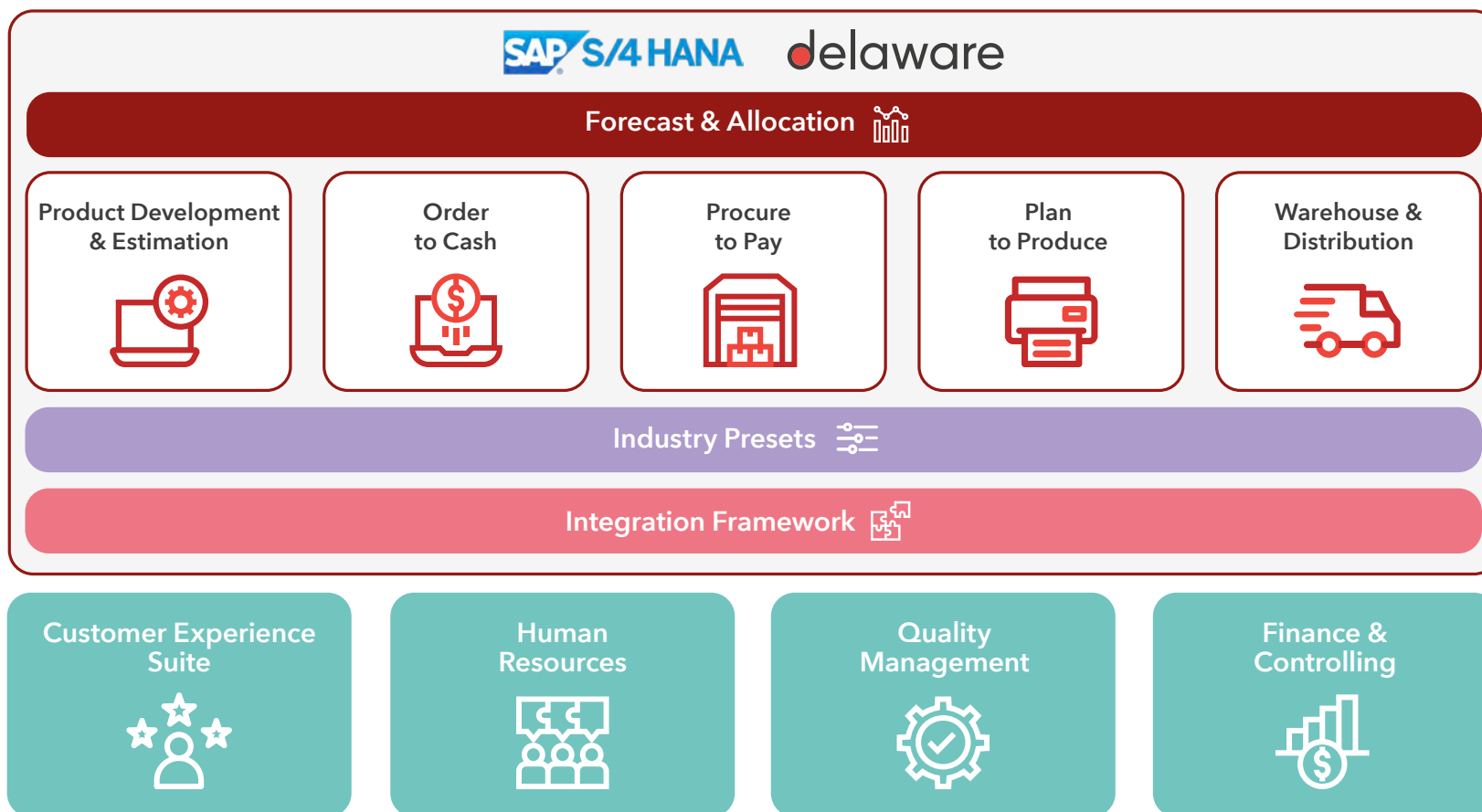

As a comprehensive industry solution with built-in industry best practices, standard right out-of-the-box, companies experience the lowest possible TCO.



solution components

A pre-configured solution enriched with solution components on SAP S/4 standard core.

Cockpits to group along functional processes and automate standard processes:

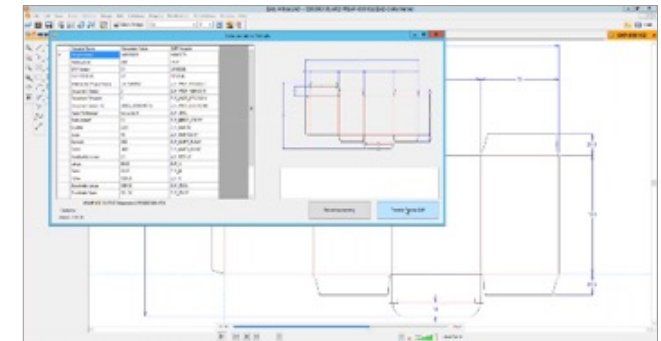
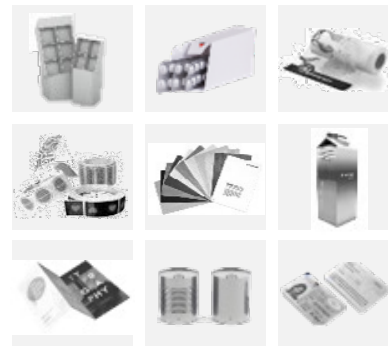

Print & Packaging Best Practices for SAP S/4HANA

Provides predefined configuration settings for core end-to-end business processes and functions.

Predefined Product Structures for Sheet-Fed Products

This component for single or multiple parts products includes configurable assembly copy masters for various print and packaging products, which enable a process-oriented specification of all production resources for single and multipart products with SAP S/4HANA standard transactions.

Technical Document Interface

The interface exchanges specification data between SAP S/4HANA and technical systems such as CAD systems for the creation of structural or graphical one-up designs and sheet layouts.



solution components

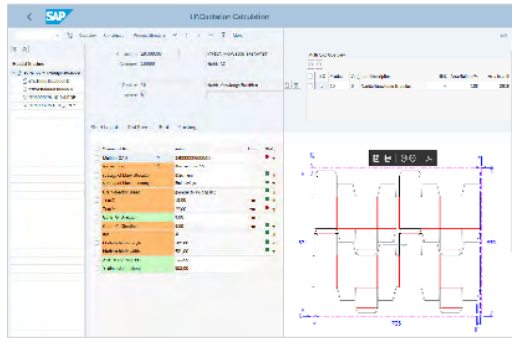

Engineering Cockpit

Engineering Cockpit with the optional online integration of CAD systems for the automated calculation and optimization of the one-up design using in-house developed structural design templates.

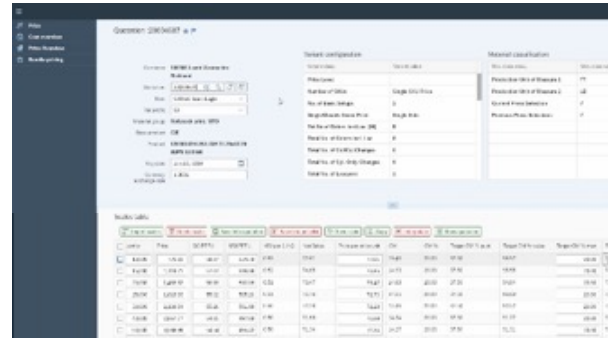

Pricing Cockpit

Sales price determination tool includes functionality for creation, display of scale quantities, and technical variants in parallel. Individual price strategies can be configured. Agreed sales prices can be downloaded or saved as condition records.

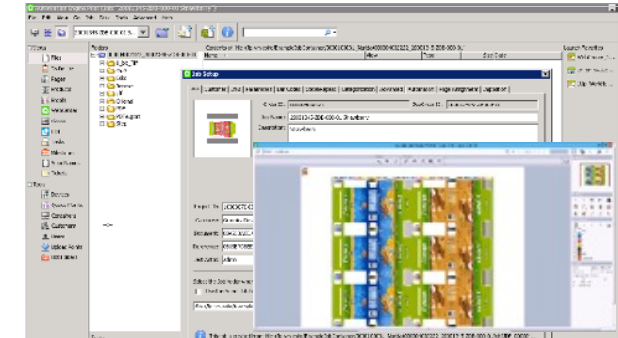

SAP-JDF-Interface for Prepress Workflow Management

The JDF integration of the EskoArtwork Automation Engine with SAP S/4HANA enables a bi-directional data exchange, status monitoring of prepress jobs, and triggers step & repeat tasks as well as tool production automatically.



solution components

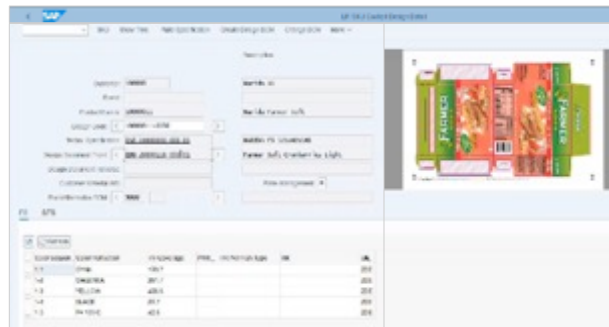

SKU Cockpit

The SKU Cockpit enables the specification and automatic creation of multiple SFG or sales items (SKUs) in multiple organizational entities in parallel, including specification documents and printing tool specifications (e.g. offset, flexo or roto printing tools) as well as the customer material information record.

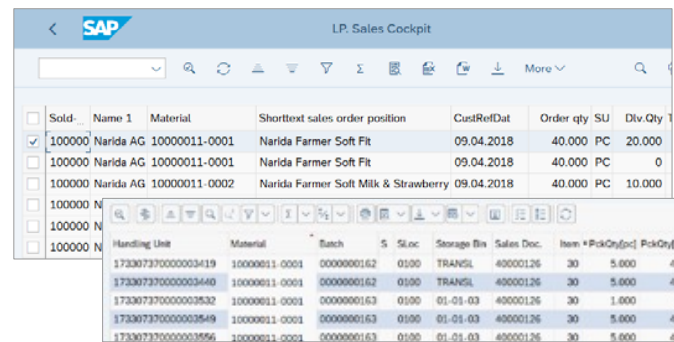

Sales & Distribution Cockpit

The Sales Cockpit supports the creation of call-offs and delivery creation scenarios in 1 or 2 steps (direct picking or later) as well as the creation of consignment deliveries.

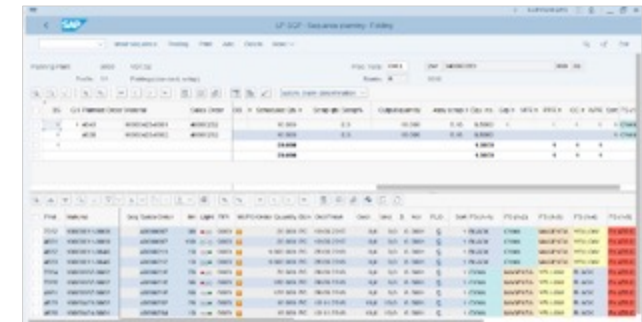

Sequence/Combined Production Planning Cockpit

The Sequence Planning Cockpit supports work scheduling to sequence or combine planned orders (mill order) with the objective to reduce make-ready and change-over times within printed and unprinted product families. Trimming or composing tools can be integrated to reduce waste.



solution components



Composer

The Composer imports pre-selected sales orders for SKUs of a given product family from the Sequence Planning tool to compute the optimal sheet/roll imposition by taking into account the order quantity per SKU, the available material, or tool dimensions and color rotation.



Roll Management Cockpit

The Roll Management Cockpit enables the characteristic-based search and display for MTS and MTO manufactured handling unit stock, batch classification, and handling unit data in one screen. Furthermore, it is possible to assign free available rolls to sales and production orders, to deallocate rolls from customer stock into free available stock, or to reassign them to a different customer stock.

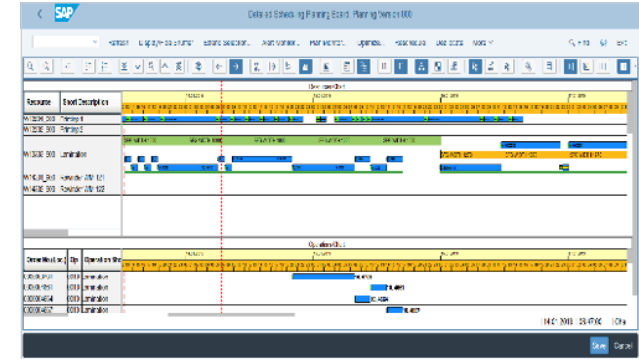

PP/DS Extensions for Specific Scheduling Requirements

The functionality extends the integrated production planning and detailed scheduling functionality in SAP S/4HANA (PP/DS) for reducing automatic setup time calculation considering selected product configuration characteristics, which have an impact on the make-ready/change-over time calculation.





delaware

[www.delawareconsulting.com/en-us/
solutions/print-and-packaging](http://www.delawareconsulting.com/en-us/solutions/print-and-packaging)